Vmag™

11 STACKED GIRLS, 12 FREE VIDEOS & A DIGITAL MAG. WHAT A DEAL!

Voluptuous

VOL. 32 NO. 4

THE SCORE GROUP®

Meet G-CUP Marilyn

She's one of four great newbies in this issue!

The world leader in REAL, BIG TITS. No A.I. ever!

LEXA & MISHY GIRL-GIRL

AMBER BLOOM

GIULIANA

J-CUP MICKY BELLS' greatest photos

DEMMY BLAZE

JAS YORDANOV XXX

DIANA EISLEY XXX

ANDREA BUSTY

HILARY RHODES

VOLUPTUOUS.COM

All models are at least 18 years old

SALE TO MINORS IS FORBIDDEN

Vmag™ CONTENTS

VOLUME 32, NUMBER 4

DEPARTMENTS

5 **V-MAIL**
A place for readers' comments. This issue: a reader's movie idea.

28 **V-SPOT**
An interview with curvy newbie Kathy Deep and a new classic.

SPECIAL

54 **RING THEM BELLS!**
Micky Bells' greatest pics.

PICTORIALS

12 **DIANA EISLEY XXX**

20 **MARILYN ROUSE DEBUT**

29 **GIULIANA DEBUT**

36 **AMBER BLOOM XXX**

44 **JAS YORDANOV XXX**

65 **ANDREA BUSTY DEBUT**

72 **DEMMY BLAZE**

78 **HILARY RHODES DEBUT**

88 **LEXA RAIDER & MISHY**

NOTICE: THIS IS ADULT MATERIAL

All of the performers/models, and all of the characters that they portray, were over 18 years of age at the time of the photography. The content is inappropriate for minors and appropriate care should be taken to ensure that it is not viewed by anyone under 18 years of age.

Voluptuous (ISSN #1087-7657) is published four times a year. Subscriptions (4 issues): $39.95 in the USA and $59.95 (U.S. funds only) in Canada. Published by The SCORE Group, PO Box 558150, Miami, FL 33255-8150. Periodicals postage paid at Miami, FL and additional mailing offices. POSTMASTER: Please send address changes to: Voluptuous, PO Box 558150, Miami, FL 33255-8150.

Here's your bonus video code!

1. Go to scoremag.com/V03204 2. Enter your access code.
3. Enjoy the scenes!

281272Y

Code may be used 10 times and expires six months after this issue's on-sale date.

SUBSCRIBE to Vmag™

& have the world's bustiest naturals delivered to your mailbox.

GET 4 ISSUES PLUS 4 BONUS DVDS FOR ONLY $49.95

PLUS, subscribers get 15% off all TSG movies and mags & free shipping on movie orders of $50 or more.*

❑ **Sign me up for 4 issues of Voluptuous and the bonus DVDs for only $49.95**
❑ **Sign me up for 4 issues of Voluptuous for only $39.95**

Price is for U.S. subscribers only. All other countries, send $59.95 USD for 4 issues for the magazines only; $69.95 for 4 issues plus the bonus DVDs. Please allow 4-to-8 weeks for delivery of your first issue. All magazines will arrive in a discreet envelope to protect your privacy. By signing below, you certify that you are at least 18 years old. We accept checks and money orders in US Dollars; or cash, bills or bank notes in US Dollars, £ sterling, €Euros, and Canadian Dollars. Credit card orders must provide the exact billing address if different from mailing address. Subscriber discounts cannot be applied to future magazine subscriptions and some additional restrictions may apply. ***Free shipping offer available to U.S. subscribers only on movie purchases of $50 or more.** Discounts and free shipping offers cannot be combined with other discount offers and may be revoked at any time at the sole discretion of The SCORE Group.

PLEASE INDICATE: ❑ *NEW* ❑ *RENEWAL*

All special offers are non-transferable and are applicable as long as your subscription remains current.

PAYMENT METHOD: ❑ CHECK ❑ CASH ❑ MONEY ORDER ❑ MC/ACCESS/EUROCARD
❑ VISA ❑ DISCOVER/NOVUS ❑ MAESTRO ❑ JCB ❑ DINERS CLUB ❑ UNION PAY

CARD # _____ EXP. _____

PROVIDE SECURITY CODE: (LAST 3 DIGITS ABOVE SIGNATURE) _____

NAME _____ AGE _____

CUSTOMER ID # _____ EMAIL _____

ADDRESS _____ CITY _____ STATE/COUNTRY _____

ZIP/POSTAL CODE _____ SIGNATURE _____

CREDIT CARD ORDERS WILL NOT BE PROCESSED WITHOUT A SIGNATURE AND SECURITY CODE

V03204

U.S. & CANADA:
1-800-421-0760

WORLDWIDE:
+01-305-662-5959

FAX:
1-305-662-5952

EMAIL:
subscriptions@scoregroup.com

MAIL TO:
The SCORE Group,
Dept. VO3204, P.O. Box 558150,
Miami, FL 33255-8150

V mail

SEND YOUR LETTERS TO:
V-Mail, P.O. Box 558150,
Miami, Florida 33255-8150 USA
EMAIL: voluptuous@scoregroup.com

When newcomer Klara Devine doesn't have a guy around, she gets off by herself. This Romanian beauty is proving that not all of the great new girls are in South America.

SHE DID IT, SHE DID IT! MOLLY'S SUCKING COCK!

Dear *Voluptuous*,

OMG! It finally happened! Beautiful Molly (Vol. 32 No. 3) giving a tit-job and a blow job to a real boner! I hope for the next scene, she does cock-in-pussy action too. Amazing to see her amazing, huge tits wrapped around a cock and her gorgeous eyes as she sucks it dry. Now, please, boy-girl with hardcore action. We will very much appreciate that.

Klara Devine has incredible boobs and an absolutely beautiful, delicious pussy. I came for her two times in a row. What a discovery!–H.L., via email

Dear H.L.: We're very excited about Molly's first BJ scene too. You can watch it in the movie Plump Desires 3, *available on page 99.*

A DEVINE NEWCOMER & PAIGE TURNER'S CUMBACK

Dear *Voluptuous*,

Klara (Vol. 32 No. 3) is devine. She may be one of the best models to ever grace *Vmag*. She's so sexy with a fabulous figure. I love watching her suck cock and getting that gorgeous body fucked. What great tits! Please give us more hardcore with Klara.

Paige Turner is one of the all-time greats who have modeled for The SCORE Group. What a treat to have a new scene from her. She looks great. What a body! Just curious: What did Paige do the eight years she was gone and why did she decide do make all of us happy with a new scene now? Thank you, Paige. Please continue to show us you are one of the best.–Turner, via email

Dear Turner: Paige says the decision to return was simple: She missed modeling (and fucking on-camera), and her tits had gotten so huge, she wanted to show them to the world. And, so, her first fuck scene in years can be enjoyed in the movie Plump Desires 3.

YEP, WE'RE ALL VERY HAPPY PAIGE IS BACK

Dear *Voluptuous*,

I'm a huge fan of the goddess Paige Turner (Vol. 32 No. 3). She can do no wrong and is as beautiful as the day is long, and she's getting better with age. I hope she knows how beautiful she is and how much I appreciate her choice to model. She is a stunning and exquisite fantasy with some of the finest tits ever.–Name and address withheld

In her very first blow job scene, Molly Evans showed that she can suck and tit-fuck a cock at the same time. Honestly, we always knew she could do it.

THE NEXT ISSUE OF V-MAG...

Will be cover-dated Vol. 33 No. 1 and go on-sale September 1, 2026 wherever you buy men's magazines. Or get the digital edition three weeks earlier at www.eBoobStore.com.

Newcomer Amber Bloom might look innocent, but she loves showing off her big tits and fucking her young pussy with big toys for all the world to see.

TWO THUMBS UP FOR TWO MAGNIFICENT VIDEOS

Dear *Voluptuous*,

I watched newcomer Amber Bloom's scene (Vol. 32 No. 3) at *SCORELAND*. What a sensational porn star she is, and what a spectacular solo performance. Kudos to everyone at TSG involved in making this.

Mishy doesn't even have to take her bikini off to get us going.

I knew right from the start that I was in for something very special. The tone was set when Amber fondled her big tits in her sexy dress and we saw her lovely face. Viewing Amber looking directly into the camera and participating in all kinds of dirty things took my breath away. The way she gets herself off is very passionate, and what followed were some unbelievable closeups of more excellent boob play (love her veiny knockers!), fantastic cunt diddling (what a beautiful snatch!) and intense masturbation.

This is without a doubt the best solo scene I've ever seen on *SCORELAND*. It has everything I want to see and how I want to see it. Plus, it's such a filthy video, and it's not even hardcore. One of the main things I'll always remember about this piece of work are some of the closeups of Amber's delicious pussy, and for this, I can't thank you enough because to view her getting off, whether rubbing, fingering, spreading or fucking her cunt with a dildo, is all I ask for.

Vmag VOL. 32 NO. 4 ™

PUBLISHED BY THE SCORE GROUP

MIKE FEDERICI *director of print operations*
DAVE ROSENBAUM *editor*
ZAMIRA RAMOS *art director*
ELLIOT JAMES *associate editor*

PRODUCTION

ANDRES BASTIDAS *network systems manager*

CUSTOMER SERVICE AND SUBSCRIPTIONS

For inquiries regarding existing *VOLUPTUOUS* subscriptions, please write to:
***VOLUPTUOUS* Customer Service**
P.O. Box 558150, Miami, FL 33255-8150 USA
For 24-Hour Credit Card Orders:
Phone: 305-662-5959 Fax: 305-662-5952
Email: cservice@scoregroup.com

DIRECT SALES

RICH HOMANN
Email: homannr@scoregroup.com
Phone: 305-662-5959, ext. 2005

CIRCULATION

NORTH AMERICAN DISTRIBUTION

COMAG MARKETING GROUP
Phone: 609-524-1800 Fax: 609-524-1629

ADRIAL MARRA *account executive*

ANN MARIE BARRERA *international sales*

UK EDITION

SEYMOUR DISTRIBUTION LTD
ROBERT SMITH *account manager*
2 East Poultry Avenue
London, EC1A 9PT
Tel No: 020 7429 4000

The records required by 18 USC 2257 and associated regulations with respect to this product (and all graphical materials associated therewith) are kept at the office of the Publisher at the following location: Custodian of Records,The SCORE Group, a division of Quad Int'l., Incorporated, 5001 S.W. 74 Court, Suite 200, Miami, FL 33155.

Retail price: USA: $12.99; Canada: $13.99; UK: £6.99. Bonus Edition: USA: $16.99; Canada: $18.99. This is Vol. 32 No. 4 (on-sale June 2, 2026). © 2026 by The SCORE Group and Quad Int'l., Incorporated, all rights reserved. Republishing in whole or in part, including, but not limited to, any electronic media, is expressly forbidden except with written permission of The SCORE Group. Naughty Neighbors®, 40Something®, Voluptuous® and SCORE® are registered trademarks of The SCORE Group and Quad Int'l., Incorporated. All persons depicted herein were at least 18 years of age at the time of the photography. Editorial Office: P.O. Box 558150, Miami, FL 33255-8150. Publisher disclaims all responsibility to return unsolicited material, and all rights inmaterials published vest in The SCORE Group and Voluptuous. Letters are assumed to be for publication, unless otherwise endorsed, and may be edited. This periodical is sold subject to the following conditions: it shall not be lent, resold, hired out or otherwise disposed of in a mutilated condition or in an unauthorized cover by way of Trade, except at the full retail price, or affixed to or as a part of any publication or advertising, literary or pictorial matter whatsoever, without the express written consent of the publisher. Any similarity between an individual person or people depicted in the fiction or artwork in this magazine and any real person or people is purely coincidental and is not intended as a representation of any particular individual or class of people. PRINTED IN CANADA

Marina is another girl who only has to show her big tits to get us off.

Here's hoping we see a lot more models in solo videos filmed like this and a lot more of Miss Bloom!

Thanks for Mishy's hardcore scene. Being a P.O.V. pervert, it caters to my needs, plus what a lucky man the photographer is as well. I liked early on how she let the guy feel up her big tits while also spitting on them herself. I would love to have those giant boobs on my face. I must say how I enjoyed the Latina lovely's messy blow job (good to see some excellent close-up cocksucking and deepthroating), and I approved of the tit-fucking.

Please keep showing the models' pussies being felt up by a male stud and rubbed by their big cocks because I can fantasize about doing it myself. And the fucking here was great. To view Mishy's cunt being rubbed and then watching her huge hooters bouncing all over the place riding dick was fucking spellbinding, plus what a finish when he shot his load on her jugs. Let's see perverted scenes like this a lot more, and just keep making them dirtier!–D.T., via email

TWO NEW SUPERSTARS TO ENJOY: MARINA & JAS

Dear *Voluptuous*,

Marina (Vol. 32 No. 3) is a true big-titted superstar. She can get my cock twitching and empty my ball sack without resorting to hardcore or even showing her pussy. Sublime. I really worship her huge, hanging tatas. She is one of the greatest discoveries of the last few years.

OMFG, I love Jas. Where did you get this beauty? She is absolute perfection! I'd love to watch those natural funbags bounce while she's riding a cock, preferably mine. I can't wait to see her riding a real boner.–Roberto, via email

Dear Roberto: You asked, we're delivering. Jas can be seen sucking and fucking a real cock in the movie Lexa Raider & Friends, *available on page 99.*

COCO RAINS: A GIRL WHO KNOWS WHAT TO DO

Dear *Voluptuous*,

You hit the jackpot with super-sexy Coco Rains (Vol. 32 No. 3). I watched her scene at XLGirls.com and love how

By the way, Coco's pussy is always wet even without eating it.

she used her hot mouth, big boobs and hands together on that guy's cock. Additionally, even for a website that specializes in big boobs, the camera work was amazing. The closeups of her big tits swaying while she was on her hands and knees were really impressive. It doesn't hurt that she has great rapport with the camera, too. Absolutely excellent scene! Hope to see more of her.–Titbert, via email

HE WANTS MORE THAN SEX. HE WANTS A STORY

Dear *Voluptuous*,

Am I the only one who wants to see a little bit of acting and a story setup for each hardcore scene? That was a regular thing a long time ago, but it seems to have faded from porn in general recently. Even if the setup is fairly bare minimum due to language barriers, a lack of experience or a lack of comfort level, that would be fine too and understandable. But it would be nice to get some scenes with story lines in the future.–Mark, via email

HE ENJOYED WATCHING CODI'S CLOSE SHAVE

Dear *Voluptuous*,

Great shaving scene with Codi Vore in Vol. 32 No 3. It's been years since good ones were made. Any chance of others in the future?

Tip: Don't wipe the shaving cream off at the end. Do a second pass to ensure it's really smooth and shave it off. Also, I'd love to see a scene in which the girl gets fucked while she's shaving her pussy. I've seen that before and it's really hot.–O.R., via email

HE LOVED SAMYY BUT DIDN'T LIKE THE TOYS

Dear *Voluptuous*,

Samyy (Vol. 32 No. 3) has some great tits. I always love a dark-haired, dark-eyed beauty. And thanks to the photographer for some superb standup, head-to-toe photos. But there was way too much plastic toy use for this subscriber. Please give us more views of the girls' pussies without a toy getting in the way.–Name and address withheld, via email

Do you want to see more girls, like Helen Star, shaving their pussies?

ATTENTION: Vmag SUBSCRIBERS ARE YOU MOVING? TELL US QUICKLY!

The U.S. Post Office only forwards periodicals-rate mail for 60 days, so we must have your new address within three weeks of your move to guarantee that you'll get all your issues. We cannot be held responsible for non-delivery of issues due to your address change.

MAIL TO:
Voluptuous Change of Address
P.O. Box 558150
Miami, FL 33255-8150 USA
Please include your mailing label or a legible copy.
email: cservice@scoregroup.com

Kim Velez has only been fucked by a strap-on on-camera. But we can dream.

WE LIKE THIS MOVIE IDEA. WHAT DO YOU THINK?

Dear *Voluptuous*,

All of these great Colombian/Latina girls you've been debuting over the past few years has me thinking that it's time for The SCORE Group to go back to the well and produce one of those movies you're famous for with a lot of girls in a beautiful location in the Caribbean or somewhere it's warm and the girls can run around with and without bikinis.

My dream cast would include Mishy, Lexa Raider, Nicole Colina, Nathalia Correa, Lauren Hill and Kim Velez. You'll notice that all of these girls, except one, have something in common other than their huge tits: They have all done hardcore sex on-camera. The one exception is Kim, which is one of the things that's going to make this movie special because she's going to do it for the first time.

At the start, the girls arrive one-by-one on a secluded Caribbean island and show up at their beach house. When they get there, there's a sign on the door: NO CLOTHES ALLOWED. ALL GIRLS MUST WEAR SKIMPY BIKINIS OR NOTHING. They can't even enter the house if they don't take off their clothes. They must either take them off or change into their bikinis.

Naturally, they choose the latter because they don't know who's there, and by the time all six of them arrive,

continued on page 18

Visit scorevip.com/V324 and get

SCORE Classics & SCORELAND

for just $9.99/month*

Because you love the girls of yesteryear but can't wait to find out who's next.

Kerry Marie at SCOREClassics.com

Hilary Rhodes at SCORELAND.com

You get 80% OFF the regular price, **but don't delay.**

This limited-time offer won't last forever!

*Priced based on a 12-month subscription.

BACK ISSUES OF THE BEST MAGS AROUND

MOLLY EVANS' FIRST BJ

VOL. 32 NO. 3–Molly Evans' first blow job pictorial. Mishy, Klara Devine and Coco Rains fuck. Paige Turner returns with H-cups.

LEXA RAIDER'S 1ST XXX

VOL. 32 NO. 2–Lexa Raider's first hardcore. Mega-stackers Nicole Colina and Nathalia Correa share a cock. Three big debuts.

BIKINI BUSTERS SPECIAL

VOL. 32 NO. 1–Twenty-four girls bust out of tiny swimsuits. Dayanne, Jenn and redhead Rua debut. Molly Evans-Kira girl-girl.

30TH ANNIVERSARY SPECIAL

VOL. 31 NO. 4–Fourteen pages of our greatest girls ever. Lexa Raider, Lilli Lou & Ashlinx debut. Mia Thonson's first hardcore.

MARINA & VIOLETA DEBUT

VOL. 31 NO. 3–Beautiful newbie Marina debuts, and so does slim 'n' stacked Violeta Crush. Bhiankha has super-long nips.

MEGA-BOOBERS TIT-TO-TIT

VOL. 31 NO. 2–Nicole Colina and Lauren Hill go tit-to-tit. 20 years of Joana Bliss special. Newcomer Nathalia & Kira Liv have giant tits.

HOLLY & MOLLY TIT-TO-TIT

VOL. 31 NO. 1–All-time great Holly Garner and Molly Evans go tit-to-tit. Demora gets her boobs massaged. Nicole Colina fucks.

HOLLY'S FIRST HARDCORE

VOL. 30 NO. 4–Holly Garner breaks her hardcore cherry. Huge-breasted Nicole Colina, curvy Lizzie Bakery & Rhea debut.

VIOLETTA'S ONLY ANAL

VOL. 30 NO. 3–Sofia Deluxe fucks on-camera for the first time. Beautiful Violetta takes a cock up her ass. Brand-new Alexya pics.

THREE-GIRL SEX PARTY

VOL. 30 NO. 2–Charlotte Queen, Violetta and huge-breasted Lauren debut. Katie Rose, Kira Clark and Molly Evans suck each other's tits.

ANGIE BRAVO XXX

VOL. 30 NO. 1–Kira Liv debuts with her huge, creamy boobs, and you have to see her. Angie Bravo breaks her hardcore cherry.

THREE BUSTY DEBUTS

VOL. 29 NO. 5–Rachael C.'s tits are three times bigger than they were before. Three big debuts, including a super-busty MILF.

JOANA BLISS HARDCORE

VOL. 29 NO. 4–Kira Clark debuts with her incredible hangers. Katie Rose returns. She has great hangers, too! Joana Bliss fucks again.

ISA & ANGIE GO TIT-TO-TIT

VOL. 29 NO. 3–Latinas Isa Gomez and Angie Bravo tit-to-tit. Crystal Chase & Kim Beltran debut. Ashley Sage Ellison

TIT-FUCKING SPECIAL

VOL. 29 NO. 2–13 girls get their racks fucked and glazed. Holly Garner and Demmy Blaze get their first tit massages. Three debuts.

JOANA'S FIRST HARDCORE

VOL. 29 NO. 1–Joana Bliss's first hardcore. Oksana and Natasha Nice debut. New Cheryl Blossom and Molly Evans pictorials.

KITTY CUTE'S XXX DEBUT

VOL. 28 NO. 5–Kitty Cute's first hardcore. New Stacy Vandenberg pictorial. Pages and pages of photos of our best girls of 2021.

TEEN MOLLY EVANS DEBUTS

VOL. 28 NO. 4–18-year-old Molly Evans debuts. The greatest nipple self-suckers ever. Jenni Noble and Codi Vore in hardcore action.

NATASHA SWEET XXX

VOL. 28 NO. 3–Four debuts, including Holly Garner's first photos. Plus, Helen Star, Amaya May & Natasha Sweet XXX.

DARIA GETS TIT-FUCKED

VOL. 28 NO. 2–First-ever double-sided centerfold features Dina Sahari & Lissa Hope. Daria's first tit-fuck. Alexya, Codi & Sha Rizel.

SCORE VOL. 34 NO. 4–New Holly Garner photos. Mishy's *SCORE* debut. Sofia Deluxe is now slim 'n' stacked. New Sigal photos.

SCORE VOL. 34 NO. 3–Five busty babes debut, including naturally stacked Hillary Rhodes & Remido. *SCORE XXX Naturals 2* preview.

SCORE VOL. 34 NO. 2–New photos of Marina and covergirl Alexya. Plus anal sex, a super-busty MILF and two new Hall of Famers.

SCORE VOL. 34 NO. 1–Previously unpublished Hitomi, Sha Rizel and Stacy Vandenberg pictorials. Hall of Fame finalists. Three debuts.

SCORE VOL. 33 NO. 4–Natural newcomers Lexa Raider and Marina debut. Crystal Chase fucks. Holly Garner got even bustier.

SCORE VOL. 33 NO. 3–Stars four newbies, including Violeta Crush and a MILF who fucks in her first pictorial. Alexsis Faye bikini show.

SCORE VOL. 33 NO. 2–A lucky guy gets to fuck two mega-titted babes. New Charlotte Queen photos. Blonde wife does anal.

SCORE VOL. 33 NO. 1–Nine pages of new Hall of Famers Kerry Marie, Terry Nova and Minka and brand-new photos of Alexya.

SCORE VOL. 32 NO. 4–Holly Garner makes her *SCORE* XXX debut, Korina Kova and her hourglass body, Hall of Fame finalists.

SCORE VOL. 32 NO. 3–Naturally stacked Charlotte Queen and Ashlyn Peaks debut. New Alexsis Faye and Stacy Vandenberg.

SCORE VOL. 32 NO. 2–Hitomi is the newest Hall of Famer, and we celebrate with an eight-page special. Plus, new Katie Rose pics.

SCORE VOL. 32 NO. 1–Young bikini babe Crystal Chase fucks. Kira Clark debut. Previously unpublished Sha Rizel pics.

SCORE VOL. 31 NO. 5–Holly Garner gets her tits out in a kitchen. Sigal goes sailing. Oksana and her beautiful tits.

SCORE VOL. 31 NO. 4–Slim 'n' naturally stacked Violetta's first XXX. Nyx Monroe has sex with a peeper. Casey Deluxe is bustier.

SCORE VOL. 31 NO. 3–10 pages of the greatest Boob Cruise pics. Crystal Chase's worldwide debut. Stacy Vandenberg returns.

All issues available in digital format at eBoobStore.com

MAIL TO: The SCORE Group (Dept. V03204), P.O. Box 558150, Miami, FL 33255-8150 USA

U.S.: $22 each, shipping included. **All other countries:** C$17/£9/€11 PLUS POSTAGE & PACKING: C$34/£21/€24 for one magazine; C$10/£8/€9 for each additional. International orders arrive in 10-14 days. 15% discount is applied to any CURRENT subscriber. Make check or money order payable to: The SCORE Group. We accept payment in cash (£, €, C$ Bank Notes or US $ Bank Notes), American Express travelers checks denominated in US funds or checks from a Canadian bank denominated in US $ (Canada Only). No coins. Sorry, no International personal cheques. FL residents add 7% sales tax. Credit card orders will be billed in $ at current exchange rate. We need credit card and mailing address if the two are different. International orders arrive by Priority Mail. Call for info on rush delivery. All sales are final. A damaged mag will only be exchanged for another of the same issue if reported within 30 days of receipt. The SCORE Group cannot be held responsible for Customs seizures. By ordering, you certify that you are at least 18 years old.

❑ I AM A V-MAG SUBSCRIBER & SAVE 15% ON ALL ISSUES ORDERED.

VOLUPTUOUS: ❑ VO32-03 ❑ VO32-02 ❑ VO32-01 ❑ VO31-04 ❑ VO31-03 ❑ VO31-02 ❑ VO31-01 ❑ VO30-04 ❑ VO30-03
❑ VO30-02 ❑ VO30-01 ❑ VO29-05 ❑ VO29-04 ❑ VO29-03 ❑ VO29-02 ❑ VO29-01 ❑ VO28-05 ❑ VO28-04 ❑ VO28-03
❑ VO28-02 *SCORE:* ❑ SC34-04 ❑ SC34-03 ❑ SC34-02 ❑ SC34-01 ❑ SC33-04 ❑ SC33-03 ❑ SC33-02 ❑ SC33-01
❑ SC32-04 ❑ SC32-03 ❑ SC32-02 ❑ SC32-01 ❑ SC31-05 ❑ SC31-04 ❑ SC31-03

PAYMENT METHOD: ❑Check ❑Money Order ❑MasterCard/Access/Eurocard ❑VISA ❑Discover/Novus
❑Maestro ❑JCB ❑Diner's Club ❑Union Pay ❑Cash

Name_____ Age_____ Credit Card #_____ Expires_____

Please Provide Security Code (Last 3 Digits Above Signature)_____ Signature_____

Address_____ City_____

State/Country_____ Zip/Postal Code_____ Telephone/Email_____

CREDIT CARD ORDERS CANNOT BE PROCESSED WITHOUT SIGNATURE AND SECURITY CODE VO3204

TOLL-FREE U.S. & CAN.
1-800-421-0760

WORLDWIDE
+01-305-662-5959

INTERNET
www.eBoobStore.com

WE ACCEPT PAYMENTS IN U.S.$, C$, £ AND €

DIGITAL EDITIONS HAVE NO SHIPPING FEES

Diana Eisley

FUCKING HER BEATS A DAY AT THE BEACH.

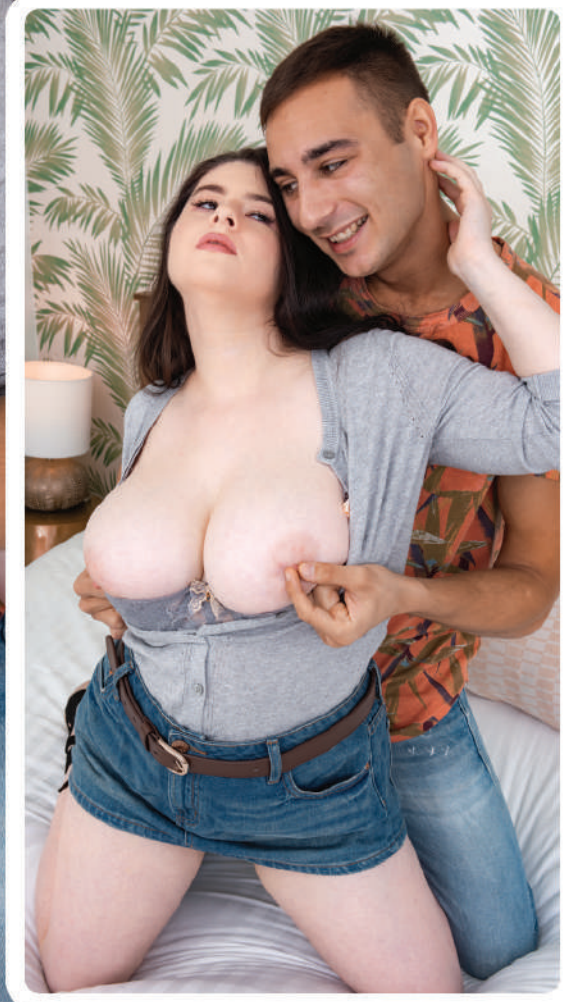

Diana is at home in Miami and her fuck buddy is at the beach when they start sexting. They're both bored and want to fuck ASAP. No one is home, so Diana, sexts him to come over and give her what she wants. So we'll ask you this question, V-Man: If a girl like Diana asked you to drop everything and come over to fuck her, how quickly would you get your ass over there? As fast as humanly possible? Exactly. And when this lucky guy gets there, Diana's tits are bursting out of her little top, and she's ready to get what she loves best: big, hard cock.

BARE FACTS

Diana Eisley

Birthday: August 30
Height: 5′2″
Weight: 138 lbs.
Bra size: 34G
Measurements: 42-30-40
Born: Michigan
Lives: Miami, Florida
Previous appearances: Vol. 32 No. 2 (XXX), Vol. 28 No. 1, Vol. 27 Nos. 6 & 4 (XXX), Vol. 27 No. 3
Movies: *Voluptuous Xtra 21, Voluptuous XXX Naturals 1* & *2* and *Voluptuous XXX A-List 1* and *2* (XXX-Rated); *All-Stacked, All Natural 9* (X-Rated). All available on page 99. More at eBoobStore.com. A video of this pictorial is included with this issue. See page 3 for your exclusive code.

SCORELAND.COM

See Diana's newest XXX scenes at XL Girls .COM

We were lucky when our scout discovered Diana hostessing at a restaurant in Miami, Florida. Diana was lucky, too, because she loves big cocks and doing porn is a great way to get them. "The meat makes a lot of difference," she said. "The motion obviously also can make a difference because a guy who can fuck well is great, but I do like the thought of, 'I just took this giant dick in my pussy.' It all really depends on the person. How well they use it. I would be perfectly happy with a guy who's eight inches or so. If their performance is really good, that's fine with me, because if they can fuck me well, I'll be satisfied. But I do prefer big dicks." Eight inches isn't big? Not for Diana.

Tall 'n' stacked?

Short 'n' stacked?

Or somewhere in-between? It doesn't matter.

Ladies, if you're naturally stacked, we want you!

Voluptuous is where girls next door go to get properly appreciated. If you're a girl with natural DDD-cup breasts or larger and have a bit of an exhibitionist streak, we can turn you into the superstar you deserve to be…because nobody appreciates busty girls like we do. Come to *Voluptuous* and show your beauty to the world. You'll get to model at our studios in Miami, London, Prague, Los Angeles and around the world. Think you have what it takes? Guys, know a girl with a huge pair? Call, toll-free in the U.S. & Canada, 1-877-726-7335. Elsewhere, call +1-305-662-5959.

Visit BeASCOREModel.com

V-MAIL

Continued from page 8

they're in the living area in the tiniest bikinis anyone has ever seen. These bikinis are so small, even their nipples aren't even covered. The same goes for the bottoms.

Lexa notices that Nicole's pussy hair is overflowing her bikini bottom. She's afraid that's against the rules, so she suggests to Nicole that she go upstairs and shave her pussy. Nicole does just that, and while she's shaving her pussy, the lord of the house walks in on her. She wants to suck his cock, but he wants to fuck her pussy while she's shaving it. This gets Nicole very excited because she has never done this.

After about five minutes, they hear a knock on the door. They tell whoever it is to come in. It's Lexa, who is fascinated by the size of Nicole's tits. Yes, hers are huge, but Nicole's are even bigger. She tells Nicole and the guy to keep fucking, and while they do, Lexa plays with Nicole's tits and sucks on her nipples. The guy takes his cock out of Nicole's pussy so Lexa can suck it, then Lexa sits on Nicole's face while the action continues.

Meanwhile, downstairs, the girls start wondering why Lexa and Nicole have been gone so long. Lauren notices a game of Twister on one of the tables. She's never played Twister, being from South America (I don't really know if

continued on page 86

Redhead Lauren Hill and Nicole Colina were together in *Chubby & Fucked 4.*

TREAT YOURSELF TO EROTIC LUXURY

Order from home and get these jack toys quickly & discreetly.

ENHANCE YOUR EXPERIENCE. PLEASURE YOURSELF WHILE ENJOYING OUR MOVIES.

PRITI PENIS STIMULATOR

A handheld, rotating cock stimulator with raised bumps and a textured interior sleeve rubs against your cock for more-intense sensations. Seven rotating patterns. Extra soft and durable. You might find it's even better than a real hand job or BJ! ITEM B87740 • $59.95 + $11.95 S&H / £47.95 + £31.95 P&P

WARRIOR AUTO THRUSTING STROKER

The most-realistic male masturbator ever. One of our studs said, "This is as good as pussy. Maybe better." Hands-free stroking with gripping beads to rub and pleasure your shaft. Easy to clean. ITEM 87743 $133.95 + $11.95 S&H / £106.95 + £31.95 P&P

VUSH SOL VIBRATING STROKER

Ribbed in all the right places, Provides pleasure in the palm of your hand. Designed to provide a beginner-friendly sex toy option for men. Perfect for couples play, too. Its flexible wings allow the grip strength to be easily adjusted for different sizes and sensations. ITEM A03070 $55.95 + $11.95 S&H / £44.95 + £35.95 P&P

ARCWAVE GHOST POCKET STROKER

A high quality, innovative toy with a trick up its sleeve: It flips inside-out to reveal a second pleasure surface that's perfect for varying and heightening the masturbation experience. Designed for bold users searching for a new experience. Practical, portable and innovatively simple. ITEM A04673 $19.95 + $11.95 S&H / £15.95 + £35.95 P&P

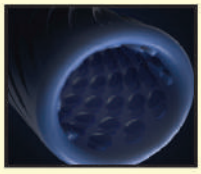

BONERS VIBRATING BLOWJOB MASTURBATOR

With this vibrating masturbator, all you have to do is keep it in place and enjoy the intense pleasure. 10 powerful vibration settings and patterns. ITEM A01552B $89.95 + $11.95 S&H / £65.99 + £35.95 P&P

LOVENSE CALOR MASTURBATOR

This depth-controlled heating male masturbator is the perfect travel companion because of its small size. You let the depth control make the vibrations stronger the deeper you insert. Stimulates while you stroke. ITEM B00162 $119.95 + $11.95 S&H / £87.99 + £35.95 P&P

MAIL TO: The SCORE Group (Dept. VO3204), P.O. Box 558150, Miami, FL 33255-8150 USA

Send me: ☐B87740 ☐87743 ☐A03070 ☐A04673 ☐A01552B ☐B00162

Make check or money order payable to: The SCORE Group. We accept payment in US $ Bank Notes, American Express travelers checks denominated in US funds, checks from a Canadian bank denominated in US $ (Canada Only), UK£ and A$ banknotes. No coins. Sorry, no International personal cheques. Credit card transactions are billed in USD at current exchange rate. FL residents add 7% sales tax. We need credit card and mailing address if the two are different. Call for info on rush delivery. All sales are final. The SCORE Group cannot be held responsible for Customs seizures. By ordering, you certify that you are at least 18 years old.

Method of payment: ☐Check ☐Money/Postal Order ☐MasterCard/Access/Eurocard/Cirrus ☐Visa/Plus ☐Discover/Novus ☐JCB ☐Diners Club ☐Maestro ☐Union Pay ☐Cash

Name: _____ Age: _____ Card#: _____ Exp.: _____

Security code (last 3 digits above signature): _____ Address: _____

City: _____ State/Country: _____ Zip/Post Code: _____

Signature Required: _____ Tel/Email: _____

PLEASE REMEMBER TO INCLUDE SHIPPING & HANDLING/POSTAGE & PACKING.
Credit Card Orders Will Not Be Processed Without A Signature AND SECURITY CODE

VO3204

Call toll-free in the US & Canada: 1-800-421-0760. Elsewhere, call +1-305-662-5959

Marilyn Rouse

OUR SHORT 'N' STACKED COVER MODEL IS AT YOUR SERVICE.

Marilyn was born on December 25. She's a Christmas present we'd love to unwrap, but we don't have to wait until December to see what's under what she's wearing. We get to see our sexy, short 'n' stacked covergirl right now. "I love wearing clothes with low necklines to show off my breasts since I feel they are the most-sensual and feminine part of my body," Marilyn said. "I like to be looked at. That's why I decided to become a model." Great decision, and by the way, Marilyn is a lot more than just a great pair of tits. She's very pretty, as you can see, and she has feminine curves and an ass you just want to sink your teeth into. She would've been a covergirl for *BootyLicious* and *Thick 'n' Curvy* mags too.

Vmag
DEBUT

Marilyn enjoys going to the movies, dancing, reading, skating, writing, cooking, spending time in the great outdoors and traveling. She likes going to the gym, and the sight of her working out has to be memorable. She was the bustiest girl in school and is still the bustiest girl she knows. She said, "Most of the time, I don't wear a bra because I like to be free. I wear a bra when my neckline requires it." Her special talents: "I am quite flexible and focused. I'm a good dancer. I give good blow jobs." For now, we're going to have to take her word for it because she doesn't fuck on-camera. But we'd like to find out for sure. Will it ever happen?

"I am regularly very horny," Marilyn said. "I have a high libido, and many things get me hot. I like to use my fingers and toys when I masturbate. I once had sex with a boy in the university behind the stairs. We could have gotten caught, but we didn't. I have had sex in other public places. I have not been discovered, but I loved the adrenaline rush." Marilyn definitely gets our hearts pumping, and just the thought of fucking those big tits and that beautiful pussy is enough to get us off. So, Marilyn wants to know: Where would you like to fuck her? How would you worship her?

BARE FACTS

Marilyn Rouse

Birthday: December 25
Height: 5′
Weight: 132 lbs.
Bra size: 36G
Born & Lives: Cali, Colombia
Measurements: 44-28-46
Videos: Solo in the members area of XLGirls.com

SCORELAND.COM

V SPOT

FRESH OFF THE RACKS!

BY DAVE ROSENBAUM

DEEP INSIDE KATHY DEEP

This German wunderbabe has a lot to offer!

Kathy Deep is a German beauty whose body has to be seen to be believed. She might not be as busty as your average V-Girl, but she's busty enough, and she has curves that go on forever. She has a booty you just want to grab, and those thighs! And, by the way, she's 5'11" tall, which makes her a statuesque bombshell.

NEWCOMER KATHY DEEP IS A BIG GIRL ALL OVER. CAN YOU HANDLE HER?

Kathy hasn't yet made her Voluptuous debut, but you can see her in the movie Thick 'n' Curvy 4, *available on page 99, and in the members area of* XLGirls.com, *where she's working her sexual magic on big cocks. Check her out. You're in for a treat. But first, get to know her better.*

VMAG: When you were growing up, were you known as the girl with the big tits?

Kathy: No. I never was that big-boobs girl. I always had average-sized ones, B-cups. Cute and not that big. Not like they are now! I guess it's all about hormones and how the female body handles all that stuff. Then they started to get bigger and bigger for no real reason. I mean, I became bigger in total, but as a teenie, I was always thin. Now I am happy 'cause all girls run to get BBLs [Brazilian butt lifts] and bigger boobs. I have all that naturally. But, yeah, maybe a bit too much.

VMAG: We wouldn't say that. Do you workout?

Kathy: Yes. I am a strong girl, and even when I'm moving, like from one place to another, I do that alone.

VMAG: I'm sure you could find plenty of guys to help you. What else do you like to do?

Kathy: I am a skydiver and also do indoor skydiving. I am an instructor for both. I love skiing, and I am also a ski instructor. I used to do show-jumping events and military riding with my horse. I love to go to the gym and ride my mountain bike in the Alps. I love camping and traveling with my T5 camper-van bus. I used to play volleyball, but I am more into soccer players and basketball players then into the games themselves!

VMAG: What do you like to do when you have a day off?

Kathy: I love to go to the gym and play sports, go to a spa or just chill a bit at the beach in the morning with a coffee. In the evening, sometimes I'll have a glass of vino.

continued on page 62

WHAT WE DID FOR AN ENCORE

SCORE CLASSICS UNEDITED 2

SCORE Classics Unedited is one of those movies that is as much of a hit with lovers of big natural tits as it was with lovers of big silicone tits. So, it made sense for us to roll out an encore: *SCORE Classics Unedited 2*, available on page 99 of this issue. It especially makes sense when you have an archive as vast as The SCORE Group's.

This second edition, featuring uncut behind-the-scenes footage in all of its raw, unedited glory, contains 12 scenes, including XXX hardcore with Dawn Stone and Stacy Owen, girl-girl with Chloe Vevrier and Danni Ashe, and another girl-girl scene with the ladies below, Jessica Turner and Kerry Marie.

That Kerry! She never did boy-girl, but she really knew how to handle a pair of tits!

IN 1999, KERRY MARIE (TOP) LOVED JESSICA TURNER'S TITS.

Giuliana

SHE'S BROUGHT HER CURVES TO THE SHOW!

"I always dress to show off my *tetas*," said Giuliana, who calls herself Giuliana Big. You can see why. She has big, natural tits that overflow her bikini, but there's more to her than that. Oh, yeah, she's young and pretty, but look at that waist! Check out those ultra-feminine curves! If ever there were a girl built for *Voluptuous*, it's Giuliana. She's one of the newest in the impressive wave of big-boobed babes from Colombia. Giuliana likes to dance. We'd love to watch her dance. She loves to fuck. You can see her fucking right now in the members area of *XLGirls.com*. She likes when guys take control in bed. The question is, how long could you last?

Giuliana speaks very little English, but we asked her some questions in Spanish so you could get to know her better. She used to not like all the attention she got from guys–all the wolf whistles and cat calls–but now she kinda likes it. She plays soccer. We asked her what she wants to do that she hasn't done and she said, "Travel outside the country." She wears custom-made bras, but sometimes she wears a top or dress that's tight enough to keep her tits under control. Hey, we can lend a hand!

BARE FACTS

Giuliana

Birthday: September 14
Height: 5′1″
Weight: 144 lbs.
Bra size: 36DDD
Measurements: 42-28-42
Born & Lives: Colombia
Movies: Solo and hardcore are in the members area of XLGirls.com.

SCORELAND.COM

Favorite position: missionary. Special talent: "I'm very flexible." She can get her legs all the way back so you can fuck her even deeper in the missionary position. Fetishes: foot-sucking and bondage. She also enjoys being submissive. She doesn't masturbate much. She prefers fucking. Funniest pickup line a guy has ever laid on her: "What melons!" That's not a pickup line. It's a very obvious observation.

Jack to Giuliana's
first fuck scenes at
SCORELAND.com

Amber Bloom

THIS NEWCOMER LOVES HAVING A COCK IN HER ASS.

It's another day at the office, and like in most offices all around the world, the big-titted administrative assistant is taking a break from her duties to diddle her pussy at her desk. Oh, that doesn't happen in most offices around the world? Well, maybe you're not working in the right office. You're not working with Amber, who debuted last issue. Anyway, Amber already has her blouse off and her tits are pouring out of her bra when her coworker walks by and sees what she's doing. "I needed to relax a little," Amber says as she continues to rub her pussy. "Maybe you want to join me." *Maybe?* There's no doubt about it. Now he's rubbing her pussy and she's sucking his cock. When she debuted last issue, Amber said, "I'm the biggest cum slut." Turns out she's an anal slut too.

Sometimes we look at a girl and think, "She looks so sweet and innocent. We're surprised she'd show her tits on-camera." That's how we felt when we first saw Amber. Well, she immediately proved the old saying about not judging a book by its cover. "I think my record was cumming 25 times in one hour," this Polish hottie said. "I don't care too much about foreplay. I'm always ready. I masturbate a lot but less often since I became a model and started making porn. Sometimes I have sex almost every day. My favorite position is anything that has deep penetration." And that includes deep penetration in her ass.

Enjoy the video of
this scene at
SCORELAND.com

"I love getting fucked in my ass," Amber said. "Most of my life, I have preferred anal over vaginal sex." We're glad to hear that, although as you can see, Amber is perfectly receptive to you fucking her pussy too, and if you have a buddy, you can DP her. How many threesomes has she had? "I stopped counting them a long time ago." She also loves pussy. Basically, Amber loves to cum. As you can see, it beats working.

BARE FACTS

Amber Bloom

Birthday: May 21
Height: 5′4″
Weight: 138 lbs.
Bra size: 36G
Measurements: 42-28-36
Born: Przeworsk, Poland
Lives: Budapest, Hungary
Previouis appearance: Vol. 32 No. 3
Movies: *SCORE Girls Love Anal* and *SCORE XXX Naturals 2* (XXX-Rated and available on page 99). More at Scoreland.com.

SCORELAND.COM

Jas Yordanov

THIS YOUNG BABE ISN'T TEASING. SHE'S ALWAYS PLEASING.

"I'm multi-orgasmic," Jas said. "I like having my body caressed and my nipples sucked. I like riding a man's cock because it really turns me on to see the other person's face." Almost all of those things happen in this pictorial, which comes just one issue after Jas' international magazine debut. We say "almost" because Jas rides the cock reverse-cowgirl so we can see her. Jas told us the most-fun job she's ever had is doing porn. That's because it's not a job to Jas. It's something she enjoys, and, if you can fuck and cum and also get paid, what could be better?

Jas has fantasies about sex in places other than the bedroom, such as on an airplane, on the beach, in the back seat of a luxury car and on a terrace where she might be seen. She's done it in restaurants, nightclubs and in the countryside. She once had sex in the stairwell of an apartment building. When we asked her if she considers herself sexually aggressive or passive, she responded, "I consider myself versatile." We get to see several examples of Jas' sexual versatility right here.

Jas has sex at least twice a week. When she's sucking cock, sometimes she'll spit and sometimes she'll swallow. It all depends on the mood she's in and what the guy wants her to do. Here, and in the video version of this scene in the movie *Lexa Raider & Friends*, Jas spits because we wanted to see her boobs covered in cum. That's her passive side. She's a real pleaser.

Vmag
Jas Yordanov
VOLUME 32 NUMBER 4

BARE FACTS

Jas Yordanov

Birthday: August 2
Height: 5′2″
Weight: 148 lbs.
Bra size: 36FF
Measurements: 44-30-44
Born & Lives: Colombia
Previous appearance: Vol. 32 No. 3 **Movies:** *Lexa Raider & Friends* (XXX-Rated); *All Stacked, All Natural 14* (X-Rated). Available on page 99. More in the members area of XLGirls.com.

SCORELAND.COM

Ring Them BELLS!

CELEBRATING 15 YEARS OF ALL-TIME GREAT V-GIRL MICKY BELLS.

We don't have to take a poll to know that Micky is an all-time great. We just have to look at her. The Queen of Cleavage has been a superstar since we first photographed her on April 30, 2011, in Montego Bay, Jamaica.

Micky GOES TIT-TO-TIT

Micky hasn't done any explicit girl-girl scenes, but she has paired with some fellow superstars of big, natural tits. On that first shoot in Jamaica, she was joined by Terri Jane and Gya Roberts (opposite page, bottom left). Micky and Natalie Fiore (this page) enjoyed each other's racks in Puerta Vallarta, Mexico in a scene that has been called "The Magnificent Meeting."

Pregnant & even BUSTIER!

We've watched Micky's beautiful body transform several times over the years. In 2014, a surprising weight loss turned her into a slim 'n' stacked *SCORE* Girl and made her one of a handful of girls to have appeared in *Vmag*, *SCORE* and *XL Girls* magazines. But one year later, she got pregnant, and her tits, against all odds, got bigger than ever, capped off with giant, dark areolae. Micky proved again that the best can get even better.

BARE FACTS

Micky Bells

Birthday: January 27
Height: 5′8″ **Weight:** 145 lbs.
Bra Size: 36J
Measurements: 46-30-40
Born & Lives: Bucharest, Romania
Previous appearances: Vol. 29 No. 3, Vol. 28 No. 3 and many more.
Website: MickyBells.com.
Movies: *Micky Bells, 30 Years of Vmag, All Stacked, All Natural 12* and *6* and *V-Girls Next Door* (X-Rated and available on page 99). More movies are available at eBoobStore.com. Two videos of Micky are included with this issue. See page 3 for your exclusive code.

V-SPOT

Continued from page 28

VMAG: What do you want to do that you have never done?

Kathy: I would love to travel to nice places like South Africa, Portugal and the Maldives. Maybe try to be more organized so I can travel lighter and to care more about myself than about others. I tend to be very unselfish. I love to explore new things and make friends all over the world. I love to connect with people. For my porn life, I would love to explore the U.S. market. In Germany, curvy is not as welcome as it is in the United States.

VMAG: I'm surprised to hear that. We've had some great German V-Girls. How about buying bras? Is it difficult?

Kathy: Buying bras is always a bit of a pain in the ass. The stuff is really expensive and mostly doesn't fit or looks ugly and not that nice. Germany is not prepared for big boobs!

VMAG: What kinds of bras do you like?

Kathy: I love elegant stuff…bras and g-strings, but mostly I wear just the bra and skip the panties. With this big ass, strings and panties mostly annoy me when I have to wear them the whole day. I love to wear a sports bra or just a super-tight top to secure my boobs. I hate stockings.

VMAG: Do you usually dress to show off your boobs?

Kathy: I don't need to do anything to get extra attention because they are always right there, even if I wear a high, closed shirt. I do have a few dresses with cutouts, but my breasts are always getting attention. People are always looking at me. Most girls hate me for that. Men love it. I am fine with my breasts and am used to them. Now I love to show them off.

VMAG: Do you usually wear a bra?

Kathy: Sports and running I can only do with a good sports bra or two. Otherwise, they will be bouncing all over the place. At home, I like to go without a bra. When I go out, I wear a normal bra combined with a nice dress. When I am on holiday, I mostly skip underwear in general.

VMAG: Do you have any special talents to tell us about?

Kathy: I don't know if it's a talent, but I can squirt. Some people have nicknamed me "Shark Pussy."

VMAG: That's an impressive talent that

CALL NOW
833-820-7290
*At least 18 yrs of age. Credit Card Required. $1.69 per/min.
TIGHT TEENS
HOME ALONE

HOT SEXY GIRLS WITH
HUGE TITS
WANT TO MAKE
YOU CUM!
CALL NOW
855 909 9477
"Shoot your load all over these big tits"
*At least 18 yrs of age. Credit Card Required. $1.69 per/min.

we need to see. Any fetishes?

Kathy: I don't know. Maybe. I love to go to kinky parties and sometimes I like group sex. I love BBC and the mixed skin colors. I like oil and massages.

VMAG: Do you masturbate much?

Kathy: I masturbate at least once a day when I'm not shooting. I really need to get off a lot. At home, I have a magic wand, which is my favorite thing. I love to play with it.

VMAG: What kinds of dates do you like to go on?

Kathy: Everything. I like high-class dates and also chill, at-home dates. I love drinking expensive red vino and being with someone who cares for me. I love when there's fire between me and another person and I wanna fuck that person really bad.

VMAG: What are your sexual fantasies?

Kathy: Being tied up and being kind of helpless. Fucking guys with the biggest dicks who wanna give pleasure to me and use me in the best way. Make me cum more then once until I cannot handle it anymore and am begging to stop. Another is me being really dominant and telling guys what to do and how to act with me.

VMAG: So do you like to be the aggressor sexually?

Kathy: I can be both, but I like it more when the man is dominant,

THERE'S A VERY GOOD REASON KATHY GOT INTO PORN: SHE LOVES TO FUCK BIG COCKS.

VMAG: How often do you have sex?

Kathy: That's a tough question. It depends. Sometimes I have sex mostly with myself. I don't like to fuck around and I don't like Tinder. I'm too old for that shit. When I shoot, I have a lot of sex and I love it. I love doing porn. Of course, as a woman, you can fuck a lot of guys if you really want and choose just those who you feel comfortable with and enjoy. Sometimes even a quickie can be hot as fuck.

VMAG: What is your favorite position?

Kathy: I still love doggy so much. It gives me the best feeling cause I like the cock deep in my pussy.

VMAG: How do you like your boobs to be handled?

Kathy: I like when they're softly played with, but sometimes biting a little harder on my nipples feels good too.

VMAG: Have you ever had sex in a public place?

Kathy: A lot and I love it! In a swimming pool and also on the top of a mountain.

VMAG: Where should a guy cum when he's with you?

Kathy: It depends on how I feel and how horny I am. Most guys like to cum on my big boobies, but I always love to suck the last bit of cum out of them.

Andrea Busty

SHE LOVES SHOWING OFF HER BIG, NATURAL TITS.

Vmag DEBUT

"My breasts and my curvy body have always stood out," appropriately named Andrea Busty said. "Older men have always been attracted to my body. I love attention, especially because even other women compliment me for being so busty. They tell me I have such beautiful breasts or that they would like to have surgery because they want breasts like mine. Obviously, the men in my life and at my job love them even more." She can now add V-Men to that list of admirers, and in one turn of the page, her naked tits are going to make their magazine debut.

In addition to showing off her voluptuous body, Andrea enjoys going to the gym, riding her bike and watching soccer. "I like to relax by watching TV series or movies, reading interesting things and creating content for social media. I want to travel, be important and be very well-known for what I do." She's definitely headed in the right direction. Any girl can be on social media, but it takes a special person to be a V-Girl.

See Andrea
getting
wet at
XL
Girls
.COM

Either in a magazine, on video or in public, Andrea is very much into showing off her tits. "I like bras with push-up padding to make my bust look bigger, although it's difficult to find larger sizes in that style. I usually wear tops or bras in my size that are smaller. That is, they say size 40, but in reality, part of my breast always remains exposed." Good to hear, better to see. "I love using cream or glitter on dresses and strapless blouses to make my breasts stand out more. I've been doing it ever since I can remember, and I do it even more when I go to parties." A girl with a great body who loves to display her tits…that's a V-Girl!

BARE FACTS

Andrea Busty

Birthday: March 21
Height: 5′2″
Weight: 152 lbs.
Bra size: 36DDD
Measurements: 42-32-42
Born: Sevilla, Colombia
Lives: Cali, Colombia
Movies: Solo and hardcore in the members area of XLGirls.com.

SCORELAND.COM

Demmy Blaze

SOME OF THESE PICS ARE CHEST AMAZING!

There are all kinds of reasons we choose a photo set to appear in *Vmag*. Sometimes we look at one and think, "We absolutely have to show these photos to our readers. It would be big-boob editorial malpractice, no less downright selfish, to not show them." In this pictorial of the great Demmy Blaze, who has been wowing us with her gigantic hooters since 2016, the specific photos we're talking about are on page 73 (right), the bottom of page 74, page 75 and the top of page 76. Simply incredible..

BARE FACTS

Demmy Blaze

Birthday: November 7 **Height:** 5′6″ **Weight:** 158 lbs.
Bra: 34HH **Measurements:** 44-30-38
Previous appearances: Vol. 31 No. 4, Vol. 29 No. 2, Vol. 28 No. 4, Vol. 27 No. 2 and many more
Movies: *30 Years of Vmag, All Stacked, All Natural 11 & 13* and *Look At My Big Tits!* (X-Rated and available on page 99). A video of Demmy is included with this issue. See page three for your code.

SCORELAND.COM

See Demmy
suckiing her
huge tits at
XL
Girls
.COM

Let's examine some of those select photos a bit closer. On page 73, we see a classic example of spectacular hangers. Yes, Demmy's boobs are full and heavy, they also hang enticingly. Her left nipple almost touches her thigh. We see this again at the bottom of page 74, in this case a classic example of the way natural tits splay. Silicone-enhanced breasts do not behave that way. On page 75, Demmy shows off her suction power by sucking a nipple hands-free. That's simply incredible oral strength!

Hilary Rhodes

AIN'T SHE SWEET? WELL, YEAH, BUT SHE'S VERY SEXY TOO.

Hilary is another one of those girls who's kind of surprising. If you saw her out and about, you'd never think she showed off her tits, curvy body and pink pussy for all the world to see. Never in a million years would you guess that she sucks and fucks porn cocks on-camera. And, yet, proving yet again that you can't tell a book by its cover, Hilary does all that. "I used to feel uncomfortable when guys stared at me, but now I'm used to it," Hilary said. "I like when men appreciate how I look. It makes me feel good." Hilary makes us feel good.

Look how happy Hilary looks as she gets her ass up in the air. Look at how much fun she's having licking her tits and spreading her cunt. *Cunt?* Can we say that word around a girl as sweet as Hilary? Yes, we can! "I always wear long dresses," Hilary said. "Sometimes I wear a bra, sometimes I don't. I have a hard time finding my size." That's okay. She can stuff her naturals into bras that are a few sizes too small and see the effect she has on men. "I like to tease the other person without giving them anything then gently touch them on random parts of their body." Like their cocks?

BARE FACTS

Hilary Rhodes

Birthday: September 19 **Height:** 5′4″
Weight: 128 lbs. **Bra size:** 34DDD
Measurements: 40-28-36
Movie: *SCORE XXX Naturals 2* (XXX-Rated and available on page 99). More solo and XXX videos are in the members area of Scoreland.com.

SCORELAND.COM

See Hilary
suck and fuck at
SCORELAND.com

833-885-3510
"I NEED YOU IN MY ASS"
HARDCORE PHONE FUCKING
*At least 18 yrs of age. Credit Card Required. $1.69 per/min.

TIGHT TEENS HOME ALONE
CALL NOW
833-820-7290
*At least 18 yrs of age. Credit Card Required. $1.69 per/min.

833 885 3510
I WANT YOU BALLS DEEP IN MY ASS!
*At least 18 yrs of age. Credit Card Required. $1.69 per/min.

TAKE YOUR FAVORITE MAGS EVERYWHERE YOU GO!
Voluptuous, SCORE and other great SCORE Group mags are available in feature-rich digital versions before the print version goes on sale. View them online or download them as PDFs.
Crystal-clear images. Zoom in for unbelieveable closeups then zoom back out. Take your favorite mags anywhere with complete privacy!
TAP, PINCH & SWIPE
NO SHIPPING FEES!
PLAYS ON ALL DEVICES
Only $9.99 each at eBoobStore.com

V-MAIL

Continued from page 18

they have Twister in South America, but it doesn't matter), but she reads the instructions aloud and the girls decide it would be fun to play.

The four girls get into all kinds of hot positions and fall all over themselves in a very sexual way. When Nathalia sees a strap-on, she grabs it and decides to act like the man, fucking all of the girls.

Meanwhile, upstairs, the shaving continues, and now the guy is fucking Nicole's ass. Lexa, having never done anal, is fascinated by this. The dude then slides his cock inside Lexa's pussy, but that's when they hear all the commotion downstairs and decide to see what's going on.

The guy calls out to his buddies, and two guys come out. The girls are so into each other that they don't even notice they're being watched.

Finally, though, Mishy looks up and says, "Oh, wow, three boys!" The girls invite the guys to join in, but Kim is unsure. She knows the cameras are rolling and she's never had sex with a guy on-camera.

Mishy takes her by the hand and leads her over to one of the guys. She starts sucking him off and says to Kim, "Look, it's easy. It's just like doing it at home. You do know how to give a blow job, don't you?"

Kim is now very eager, and to everyone's amazement, she swallows the cock all the way down. Now everyone's having fun. Each guy gets two girls, and the girls keep on rotating so that after a while, each guy has been sucked off and has fucked every girl.

But now it's time for the grand finale. Nathalia tells all of the girls to get on their hands and knees with their asses up and tits hanging. Then she says the magic words to the guys, "We want you to fuck all of our asses, don't we, girls?"

The girls enthuastically agree, and the guys go down the line fucking every ass. Some of the girls experience their first-ever analgasms, and the movie ends with the guys shooting their loads all over the girls' tits.

This is when we realize why the movie was named the way it was: *Big-Busted Anal Latinas Go To the Caribbean!*

I think this can be your hottest group movie ever and a huge seller. I hope you like my idea and can make it happen..–F.L., via email

1.888.646.7730
*At least 18 yrs of age. Credit Card Required. $1.69 per/min.
THESE ALL-NATURAL BUSTY SLUTS ARE HUNGRY FOR COCK

833-820-7280
LIVE PHONE SEX
WITH HOT & HORNY
MILFS
HER HUSBAND'S AWAY AND SHE WANTS TO PLAY!
*At least 18 yrs of age. Credit Card Required. $1.69 per/min.

Lexa Raider & Mishy

THEY'RE GOING TO MAKE YOU SUPER-SQUIRT!

Full disclosure: Although Mishy (aka Mishellxy) is in the movie *Lexa Raider & Friends*, she hadn't met Lexa until we got them together for this pictorial (and the video that goes with it). So, they weren't actually friends, other than in the way all girls with big, natural boobs share a place in the same international sorority. Well, we have to say that getting them together was a stroke of genius, not just because this pictorial is so hot (and wet) but also because the girls are making every man's fantasy come true by teaming up on a lucky cock in the new movie *Busty Fucks 3*. But for now, let's concentrate on what we have here: a pair of girls who are already all-time greats.

"We are here because we want to play," Mishy (she's the girl holding the blue and green water gun) said. "Who do you think will win?" Lexa asked. Well, we think everybody wins, especially big-boob lovers, because an event like this doesn't happen very often. *SCORELAND* editor Elliot James called this possibly "the greatest wet-tee show since Sha Rizel and Hitomi in tank tops and denim shorts soaked themselves in the Caribbean in 2014." With all due respect to Sha and Hitomi, both great girls, we think this is considerably hotter.

Lexa is tall 'n' stacked. Mishy is short 'n' stacked. Both are young and have out-of-control sexual appetites. As you can see, both girls love sucking big tits. They also love pussy. What can be better? How can we be so lucky as to be living in one of the greatest times in the history of big, natural tits: the South American big-boob invasion? Said one *SCORELAND* member, "Watching these two big-tit goddesses in the same scene was simply phenomenal." Said another, "Without a doubt, the winners are us guys."

Super-soak
Mishy's & Lexa's
hot bodies at
SCORELAND.com

BARE FACTS

Mishy

Birthday: April 12
Height: 5′1″
Weight: 134 lbs.
Bra size: 36DDD
Measurements: 42-30-40
Born & Lives: Colombia
Previous appearance: Vol. 32 No. 2 **Movies:** *Busty Fucks 3, SCORE XXX Naturals 2* and *Lexa Raider & Friends* (XXX-Rated and available on page 99).

SCORELAND.COM

BARE FACTS

Lexa Raider

Birthday: February 10
Height: 5′8″
Weight: 162 lbs.
Bra size: 34G
Measurements: 42-28-36
Previous appearances: Vol. 32 No. 2 (XXX), Vol. 31 No. 4 **Movies:** *Busty Fucks 3, Lexa Raider & Friends* and *SCORE XXX Naturals 2* (XXX-Rated) and *All Stacked, All Natural 14* (X-Rated). All available on page 99.

SCORELAND.COM

MOVIE CLUB

GET A FREE MOVIE WHEN YOU BUY 3

Please use code VO3204 when ordering. Offer expires 60 days from this issue's on-sale date. Free movie will be lowest-priced in your order.

SCORE ALL NATURAL 2

Slim, naturally stacked babes in boob-focused action. Lexa Raider gets her tits oiled and massaged by a lucky guy and Latina Kim Velez gets strap-on fucked by bosom buddy Zafiro. Zafiro uses that strap-on like it's a real cock. This might be the closest we ever get to seeing Kim in hardcore action. The all-star lineup includes Alexya, Sofia Deluxe, Holly Garner, Violeta Crush, Maria Body, Alexsis Faye, Hilary Rhodes, Amber Bloom, Klara Devine, Marina, Mishy, Rua Morrigan and Demmy Blaze.
240 Min. X-Rated (DVD only)

Lexa Raider

Kim Velez & Zafiro

Demmy Blaze

Mishy

BEST SELLERS ▶▶▶▶ TOP 3 MOVIES OF THE MONTH

SCORE CLASSICS UNEDITED 2

Straight from our vaults, this standout collection spotlights the legendary mega-breasted beauties of the 1990s, raw, uncut and unfiltered. Stars Stacy Owen and Dawn Stone XXX and Kerry Marie-Jessica Turner girl-girl.
240 Min. XXX-Rated (DVD only)

LEXA RAIDER & FRIENDS

Beautiful, naturally stacked Lexa Raider goes all the way on-camera, lustily sucking and fucking cock like she's been a porn star all her life. She's joined by Klara Devine, Mishy, Coco Rains and Jas Yordanov in spectacular, tit-focused hardcore.
120 Min. XXX-Rated (DVD only)

READY FOR STUFFING 5

Features 30 super-stacked naturals, many of them SCORE Group exclusives, in the kind of boob-focused action we've become famous for. The all-star lineup includes Angie Bravo, Nicole Colina, Lauren Hill, Roxee Robinson, Smiley Emma & Nila Mason.
410 Min. X-Rated (DVD only)

VOLUPTUOUS XTRA 21

Paige Turner, who has fucked only for us with two guys and Kim Beltran in only her second hardcore scene plus Jenni Noble, Alana Lace, April McKenzie, Diana Eisley, Maserati, Marie Leone, Roxi Red, Xena Zoraki and more.
361 Min. XXX-Rated (DVD only)

MICKY BELLS

Over two hours of her greatest scenes with the in-your-face tit action and pussy play she's famous for. Includes a bonus pregnancy scene, a red-hot, tit-to-tit scene with super-stacked natural Natalie Fiore and her huge boobs underwater.
137 Min. XXX-Rated (DVD only)

LOOK AT MY BIG TITS!

M-cupper Kira Liv in her first movie plus Latina schoolgirls Mer and Lucy Rodriguez play with each other's boobs. Plus Agnes Poulin, Daria, Kate Marie, Demmy Blaze, Holly Garner, Crystal Chase, Katie Rose, Kira Clark and more.
239 Min. X-Rated (DVD only)

Call toll-free @ 1-800-421-0760

BUSTY FUCKS 3

In one of the hottest scenes ever, Lexa Raider and Mishy play with each other and a dude's cock, sucking, tit-fucking and taking it in their pussies. Plus newcomers Samyy Rosse and Klara Devine, super-curvy, Lizzie Bakery and Milly Marks fuck.
119 Min. XXX-Rated (DVD only)

SCORE XXX NATURALS 2

For anyone who loves slim 'n' stacked naturals, it doesn't get better than this: Lexa Raider plus Mishy, Amber Bloom, Hillary Rhodes and Remido suck and fuck in tit-focused XXX action. Loads of tit-play, and in each scene, the girl gets her rack glazed. A runaway best-seller.
119 Min. XXX-Rated (DVD only)

PLUMP DESIRES 3

Features Molly Evans in her first blow job and tit-fuck scene plus Paige Turner, who's much bustier than ever, in her first XXX in eight years. Plus newbie Leila Banks getting ass-fucked, newly plump Crystal Chase, Lauren Hill and the great Nila Mason.
120 Min. XXX-Rated (DVD only)

THICK 'N' CURVY 4

Features 22 solo scenes in which naturally stacked babes play with their huge tits and wet pussies plus two incredible girl-girl scenes: Nicole Colina & Nathalia Correa sucking each other's tits and eating pussy and Natalie Fiore going tit-to-tit with Micky Bells.
359 Min. X-Rated (DVD only)

XXX CHUBBY TWATS 2

Five naturally stacked babes who are hungry for cock and get what they want. Features mega-stacked Nicole Colina getting ass-fucked, plus Sofia Deluxe, Lily Raine, Mary Moore and sexy newcome Lexxie La Fuego. Loaded with glazed racks..
119 Min. XXX-Rated (DVD only)

30 YEARS OF VMAG

A special edition featuring the best V-Girls ever from over 30 years. Features girl-girl action, including Chloe Vevrier and Susie Wilden tit-to-tit and eating pussy, Linsey Dawn McKenzie, Karina Hart, Holly Garner, Kerry Marie, Autumn-Jade and more.
361 Min. XXX-Rated (DVD only)

The greatest big-tit movies in the world!

VOLUPTUOUS XXX NATURALS 3

Holly Garner in her best fuck scene yet. Joana Bliss sucks, fucks and eats cum. Teen Crystal Chase and Bimbo Kaya get their big tits fucked and their hairy pussies boned. Laura Tithapia gets ass-fucked. Plus Bimbo Kaya & more.
272 Min. XXX-Rated (DVD only)

VOLUPTUOUS XXX NATURALS 2

12 girls wrap their big boobs around big cocks for spectacular tit-fucks, let them hang while giving blow jobs and put them on full display so you can see them jiggling while they're fucking. Stars Joana Bliss, Milly Marks and Natasha Sweet.
270 Min. XXX-Rated (DVD only)

VOLUPTUOUS XXX NATURALS

Features Suki Ski, who has some of the finest nipples ever, in her first XXX and Latina Sofia Santana in her first tit-fuck/BJ. Plus, Diana Eisley, Paige Truner, Jenni Noble, Maserati, Laila Lust, Emma Shay, Camille Morgan and many more.
275 Min. XXX-Rated (DVD only)

STACKED TO THE MAX 3

The tits on these 17 babes are some of the biggest we've ever seen, and that's saying something. Features Molly Evans in girl-girl action plus solo scenes with Sarah Rae, Demora Avarice, Rachael C., Smiley Emma, Anna Beck, Julia Jones and many more.
272 Min. X-Rated (DVD only)

STACKED TO THE MAX 2

Seventeen more mega-naturally stacked babes. Stars Latina breast friends Angie Bravo and Isa Gomez in tit-to-tit action plus Angie Bravo, Africa Sexxx, Anna Katz, Cami Cooper, Kitty Cute, Demora Avarice, Mer, Rose Blush, Smiley Emmy and more.
273 Min. X-Rated (DVD only)

STACKED TO THE MAX

These 16 girls are mega-stacked, and they know how to work their tits for maximum boner response. Loaded with exclusives. Stars Alice85JJ, Anorei Collins, Annabelle Rogers, Eva Berg, Julia Jones, Mahogany Masters and many more.
279 Min. X-Rated (DVD only)

All discs are Region-Free

MOVIE CLUB

Don't wait! Call now. Our onsite operators are ready to help you. Or visit eBoobStore.com.

VOLUPTUOUS XXX A-LIST 3

From all-time favorite Rachel Love to teen Crystal Chase, this one has it all, including Kim Beltran's first-ever on-camera suck and fuck. Plus Paige Turner, Angie Bravo, Bimbo Kaya and her hairy pussy, Joana Bliss, Elle Flynn, Natasha Sweet and more.
267 Min. XXX-Rated (DVD only)

VOLUPTUOUS XXX A-LIST 2

All of the girls in this movie have huge tits, but they also have a whole lot more: feminine curves that go on forever, big, round asses and womanly thighs. Features Demora Avarice, Crystal Chase, Kira Clark, Holly Garner and Isa Gomez. Solo plus three hardcores.
270 Min. XXX-Rated (DVD only)

VOLUPTUOUS XXX A-LIST

Fifteen huge-titted girls suck and fuck. Milly Marks takes a big cock up her juicy ass. Plus Paige Turner, Alana Lace, Amaya May, Cat Bangles, Anna Blaze, Diana Eisley, Elle Flynn, Jenni Noble Natasha Sweet, Scarlet LaVey and many more.
329 Min. XXX-Rated (DVD only)

THE DIRTIEST NATURALS

DPs, anal, cum sharing, creampies, eating pussy off a dude's cock...it's all here as 12 of the greatest bra busters from the pages of Voluptuous ramp up the heat and the filth factor in nearly three dozen red-hot excerpts from their wildest, raunchiest scenes.
137 Min. XXX-Rated (DVD only)

V-GIRLS AT HOME

17 naturally stacked babes take out their cameras and smartphones, film themselves at home and share the videos with us. They give BJ and tit-fucking demos, fill their pussies with huge toys, tug on their tits, oil and talk dirty. Features a three-girl poolside bikini scene.
272 Min. X-Rated (DVD only)

BIG TITS, HAIRY SNATCH

Disc One features six girls in hardcore action, including teen Lissa Hope, Jenni Noble, redhead Cameron Skye, Codi Vore and Mischel Lee, Disc Two contains six solo girls with some of the biggest tits and hairiest snatches you've ever seen.
236 Min. XXX-Rated (DVD only)

DON'T FORGET YOUR FREE MOVIE!

ALL STACKED, ALL NATURAL 14

Loaded with newcomers and some of your favorites. 16 naturally stacked babes play with their huge tits, suck their nips and get off with fingers and toys. Lexa Raider, Marina, Charlotte Queen, Alexya, Violeta Crush and many more.
240 Min. X-Rated (DVD only)

ALL STACKED, ALL NATURAL 13

All 17 girls in this movie have huge, natural tits, but what sets this movie apart is Molly Evans and Holly Garner playing with and sucking on each other's boobs, then Holly using a strap-on to fuck her bosom buddy's tits and pussy.
272 Min. X-Rated (DVD only)

ALL STACKED, ALL NATURAL 12

In-your-face boob play and red-hot masturbation with Angie Bravo, Alexsis Faye, Crystal Chase, Codi Vore, Danni Lynne, Lara Jones, Kira Clark, Katie Rose, Larissa Linn, Micky Bells, Natasha Sweet, Natasha Nice, Violetta and more.
272 Min. X-Rated (DVD only)

ALL STACKED, ALL NATURAL 11

From Molly Evans, Holly Garner, O-cup Demora Avarice and spicy Effie Prince, Oksana and Bimbo Kaya to legends Vanessa Y., Demmy Blaze, Amora Lee and more, this one has it all. Lots of boob play, oiling and in-your-face views.
274 Min. X-Rated (DVD only)

ALL STACKED, ALL NATURAL 10

Another outstanding lineup of girls in the longest-running solo movie series ever featuring naturally stacked beauties. Holly Garner, Natasha Sweet, Jenni Noble, Cheryl Blossom, Daria, Bhiankha, Laila Lust, Casey Deluxe & more.
270 Min. X-Rated (DVD only)

ALL STACKED, ALL NATURAL 9

24 girls-next-door from all over the world play with their huge racks, knead and self-suck 'em, jiggle and bounce 'em and stuff them in your face. Diana Eisley, Helen Star, Erin Star, Codi Vore, Dina Sahari, Maria Body, Joana Bliss, Amaya May, Bhiankha and more.
395 Min. X-Rated (DVD only)

SCORE GIRLS LOVE ANAL

Amber Bloom gets her asshole stretched in a scene that proves she's not the innocent girl-next-door we've come to love. Kitana Montana, Bibi Bugatti, Tia Maria and Jessy Bunny don't have natural tits, but these horny babes really know how to fuck!
119 Min. XXX-Rated (DVD only)

ON LOCATION NORTH COAST

Sha Rizel, Demmy Blaze, Alexya, Codi Vore, Kitty Cute, Daria and the fabulous Star sisters Helen and Erin. Wild wall-to-wall group action in the tropics. Loaded with slow-motion bouncing boobs. One of our most-popular movies ever.
127 Min. X-Rated (DVD only)

XXXL GIRLS GO XXX

Six babes with enormous tits. Mega-plumper Anna Katz gets ass-fucked, but the main event is Nicole Colina and Nathalia Correa, two of the bustiest girls ever, fucking a guy. Nicole takes it in the ass! Plumpers Lauren Hill, Nikky Wilder and Kitty Cute savor cock.
110 Min. XXX-Rated (DVD only)

- **Orders ship in discreet packaging with tracking.**
- **We ship to P.O. Boxes. Delivery is guaranteed.**
- **Our mailing list is never shared.**
- **Your personal information is 100% secure.**

Approximate Currency Conversion Rates			
$19.95	£17.55	€20.85	C$31.85
$29.95	£26.35	€31.85	C$42.25
$34.95	£30.75	€37.35	C$54.95
$39.95	£35.15	€42.85	C$62.65
$44.95	£39.55	€48.35	C$70.35
$59.95	£52.75	€63.75	C$94.55
$69.95	£61.55	€74.75	C$109.95

To ensure our customers receive the fairest possible prices for their purchases, your payments made in £, € or C$ are calculated based on exchange rates on the day of purchase.

FAST & SECURE *movie streaming*

Cheaper *No shipping costs!*
Quicker *Instant access!*
Better *Highest resolutions!*

INTERNET ORDERS eboobstore.com U.S. & CANADA 1-800-421-0760 INTERNATIONAL +1-305-662-5959
WE SHIP IN 24 HOURS! PLEASE REMEMBER TO INCLUDE S&H

Mail to: The SCORE Group, Dept. VO3204, P.O. Box 558150, Miami, FL 33255-8150 USA

- ❑ *SCORE ALL NATURAL 2* (DVD) VD712D $39.95
- ❑ *SCORE CLASSICS UNEDITED 2* (DVD) PIX1556D $39.95
- ❑ *LEXA RAIDER & FRIENDS* (DVD) PIX1526D $39.95
- ❑ *READY FOR STUFFING 5* (DVD) VD562D $39.95
- ❑ *VOLUPTUOUS XTRA 21* (DVD) PIX1397D $39.95
- ❑ *MICKY BELLS* (DVD) VD409D $19.95
- ❑ *LOOK AT MY BIG TITS!* (DVD) VD631D $39.95
- ❑ *BUSTY FUCKS 3* (DVD) PIX1549D $39.95
- ❑ *SCORE XXX NATURALS 2* (DVD) PIX1536D $39.95
- ❑ *PLUMP DESIRES 3* (DVD) PIX1550D $39.95
- ❑ *THICK 'N' CURVY 4* (DVD) VD705D $39.95
- ❑ *XXX CHUBBY TWATS 2* (DVD) PIX1538D $39.95
- ❑ *30 YEARS OF VMAG* (DVD) PIX1507D $39.95
- ❑ *VOLUPTUOUS XXX NATURALS 3* (DVD) PIX1419D $39.95
- ❑ *VOLUPTUOUS XXX NATURALS 2* (DVD) PIX1347D $39.95
- ❑ *VOLUPTUOUS XXX NATURALS* (DVD) PIX1240D $39.95
- ❑ *STACKED TO THE MAX 3* (DVD) VD611D $39.95
- ❑ *STACKED TO THE MAX 2* (DVD) VD569D $39.95
- ❑ *STACKED TO THE MAX* (DVD) VD470D $39.95
- ❑ *VOLUPTUOUS XXX A-LIST 3* (DVD) PIX1371D $39.95
- ❑ *VOLUPTUOUS XXX A-LIST 2* (DVD) PIX1295D $39.95
- ❑ *VOLUPTUOUS XXX A-LIST* (DVD) PIX1198D $39.95
- ❑ *THE DIRTIEST NATURALS* (DVD) PIX1356D $39.95
- ❑ *V-GIRLS AT HOME* (DVD) VD557D $29.95
- ❑ *BIG TITS, HAIRY SNATCH* (DVD) PIX1135D $39.95
- ❑ *ALL STACKED, ALL NATURAL 14* (DVD) VD704D $39.95
- ❑ *ALL STACKED, ALL NATURAL 13* (DVD) VD644D $39.95
- ❑ *ALL STACKED, ALL NATURAL 12* (DVD) VD612D $39.95
- ❑ *ALL STACKED, ALL NATURAL 11* (DVD) VD593D $39.95
- ❑ *ALL STACKED, ALL NATURAL 10* (DVD) VD577D $39.95
- ❑ *ALL STACKED, ALL NATURAL 9* (DVD) VD527D $29.95
- ❑ *SCORE GIRLS LOVE ANAL* (DVD) PIX1555D $39.95
- ❑ *ON LOCATION NORTH COAST* (DVD) VD410D $39.95
- ❑ *XXXL GIRLS GO XXX* (DVD) PIX1521D $39.95

☐ **I GET A FREE MOVIE FOR EVERY 3 THAT I BUY. FREE MOVIES ARE THE LOWEST-PRICED IN MY ORDER.**

Shipping & Handling: U.S. Priority: $15 for 1-2 DVDs; $23 for 3 to 12 DVDs; $30 for 13 to 36 DVDs. Delivery within 2-3 days. Overnight: $69 for up to 10 Movies. Delivery next business day. International First Class: C$45/£31/€36 for 1 to 5 movies. C$62/£44/€49 for 6 to 7 movies. Delivery within 10-14 days. FedEx International: £80/€99 for 1 to 10 Movies. Delivery in 3-5 business days. Subscriber discount and free shipping (for orders of $25 or more) will not apply if taking advantage of this offer. We accept payment in cash (£, €, C$ or US $ banknotes), American Express Travelers checks denominated in US funds or checks from a Canadian bank denominated in US $ (Canada Only.) No Coins. Sorry, no International personal checks. Make check/money order payable to The SCORE Group. Florida residents add 7% sales tax. Credit card transactions are billed in $ at current exchange rate. You must provide credit card and mailing addresses if the two are different. U.S. orders ship via Priority mail or FedEx. Rush delivery available: call for details. Video sales are final. Damaged discs will only be replaced with another of the same title if reported within 30 days of receipt. Not be held responsible for Customs seizures. By ordering, you certify you are at least 18 years old.

Payment: ☐Cash ☐Check ☐Money/Postal Order ☐MasterCard/Access/Eurocard/Cirrus ☐VISA/Plus ☐Discover/Novus ☐Maestro ☐JCB ☐Diners Club ☐Union Pay

Name_____ Age_____ Card #_____ Exp._____

Security code required (last 3 digits above signature)_____ Address_____

City_____ Country_____ Postal Code_____

Phone/Email Required_____ Signature Required_____ VO3204

OFFER EXPIRES 60 DAYS FROM THIS ISSUE'S ON-SALE DATE

IN THIS ISSUE OF V-MAG™

PLUS 12 FREE BONUS VIDEOS

- OVER 4 HOURS OF ACTION
- NO CREDIT CARD NEEDED, NO GIMMICKS
- FULL-LENGTH HD XXX & SOLO SCENES
- WE WON'T ASK FOR YOUR PERSONAL INFORMATION
- FREE TAKE-IT-ANYWHERE DIGITAL ISSUE INCLUDED
- THE BEST DEAL IN PORN!

GET WET
WITH LEXA, MISHY
& 9 MORE GIRLS
WITH HUGE, REAL RACKS